

22/01629/F - Land To The Rear Of 15-17 Horley Road, Redhill

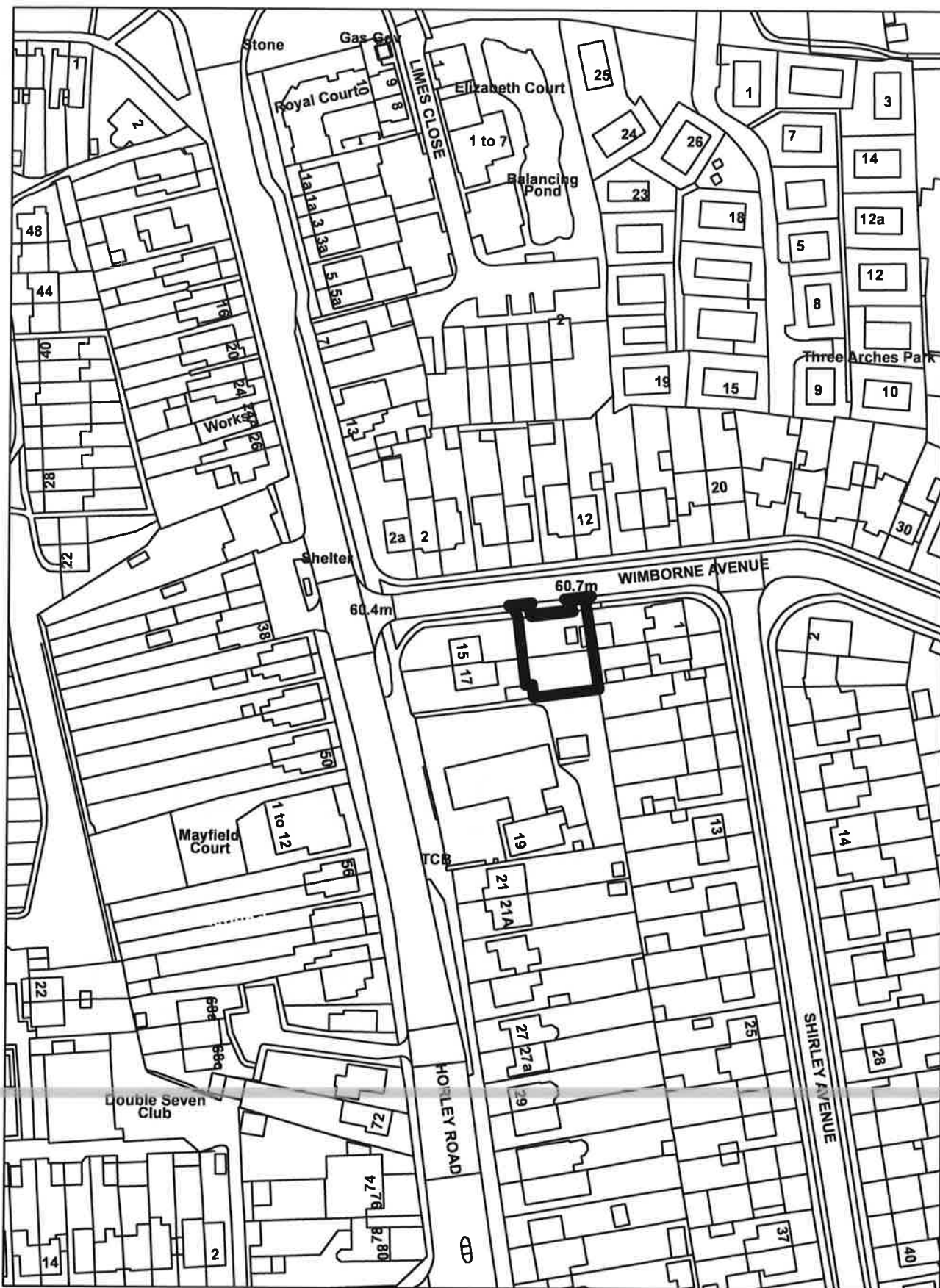



0m 10m 20m 30m

RH1 5AL



6/6/2022, 11:36:25 AM

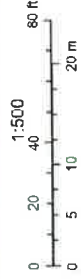

Boundary - District

Disclaimer

This drawing is prepared under the Copyright, Designs and Patents Act 1988. This drawing is protected by copyright.

Planning

This drawing is prepared for PLANNING PURPOSES ONLY and is not to be used for construction.

This drawing illustrates a planning proposal only and is not intended to be used for construction. It is based on the information provided to us and is not intended to be used for construction. The layout may be based upon an engagement or a DCS. While we are not a planning authority, we are not liable for any errors or omissions. Regulators remain the responsibility of the applicant/contractor.

Project: 15-17 Horley Road
Redhill
Surrey
RH1 5AL

Title: Existing Site Plan

Status: Planning

Scale: 1:500 @ A3

Drawing no: 3652-PL-02Ra

Prepared by: Mursheed Ahmed Rinku
BArch MScURP

Date: 13-Oct-2022



0m 10m 20m 30m

RH1 5AL

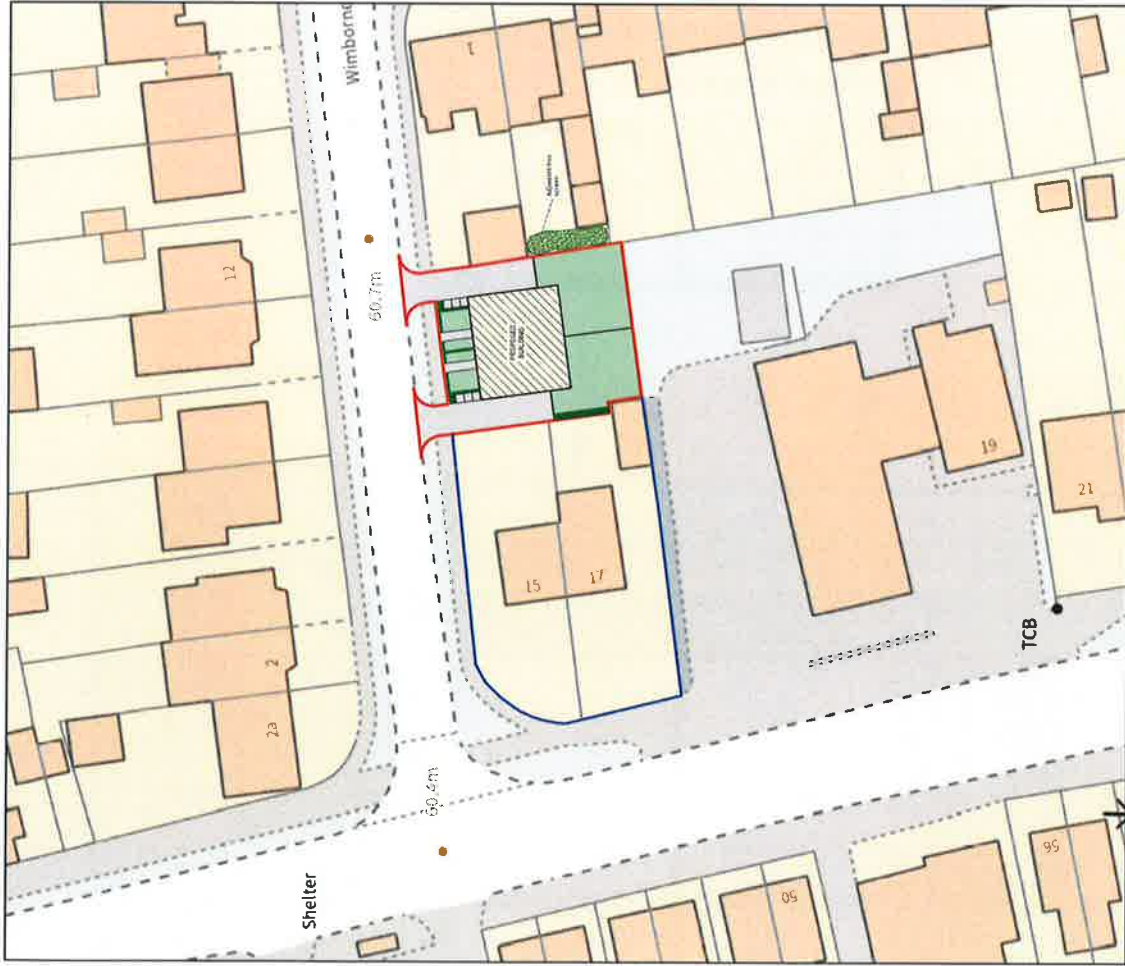

6/6/2022, 11:36:25 AM

Boundary - District

1:500
 0 20 40 80 ft
 0 5 10 20 m

Disclaimer

This drawing is intended for PLANNING PURPOSES ONLY and is not to be used for construction.

Planning

This drawing illustrates a planning proposal only and is not intended to be used for construction. The layout may be subject to change without notice. The layout may be subject to change without notice. The layout may be subject to change without notice. The layout may be subject to change without notice. The layout may be subject to change without notice.

Project: 15-17 Horley Road
Redhill
Surrey
RH1 5AL

Title: Proposed Site Plan

Status: Planning

Scale: 1:500 @ A3

Drawing no: 3652-PL-03Ra

Prepared by: Mursheed Ahmed Rinku
BArch MScURP

Date: 13-Oct-2022





0m 3m 6m 9m

60.7m

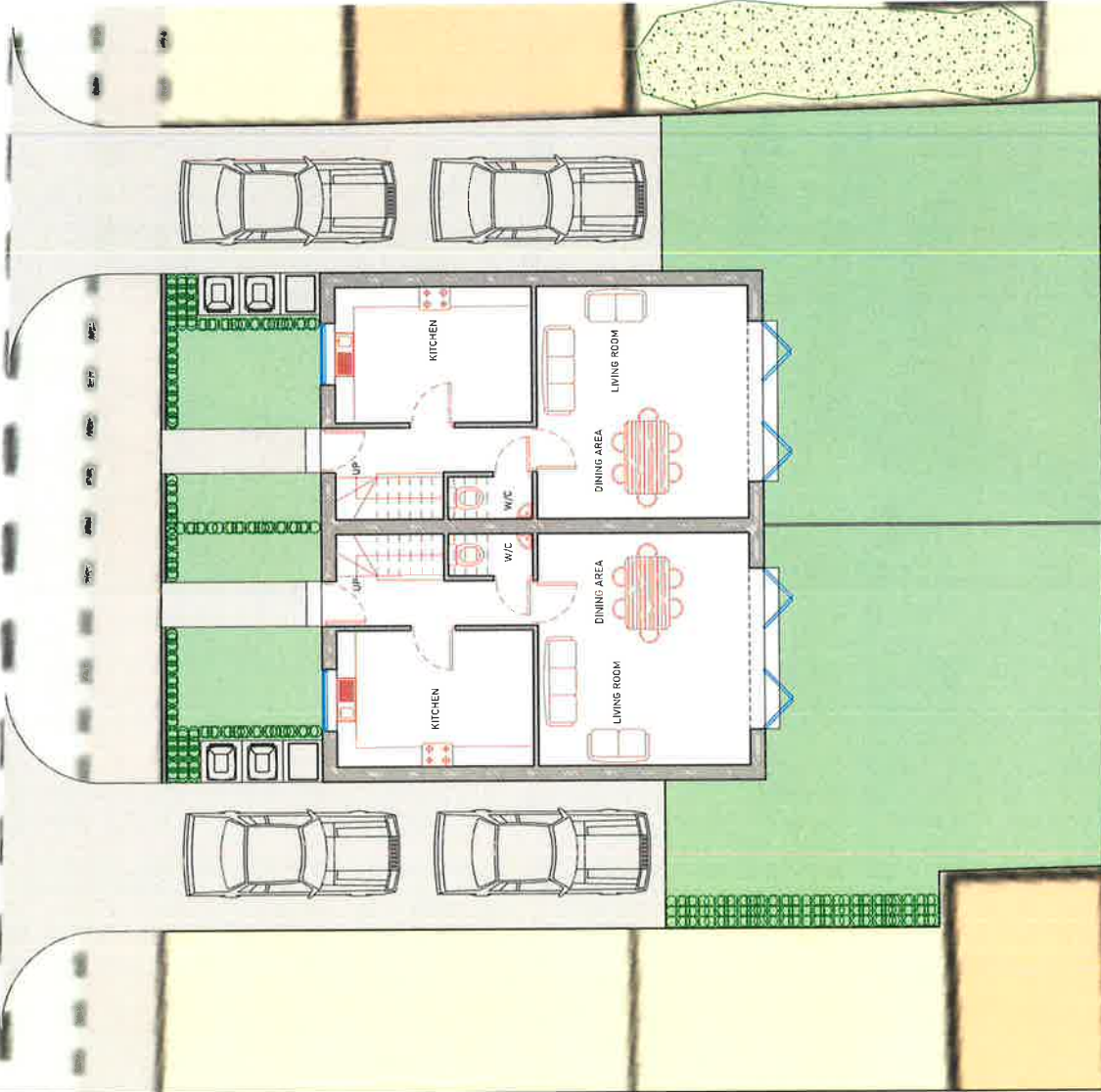

PROPOSED GROUND FLOOR PLAN

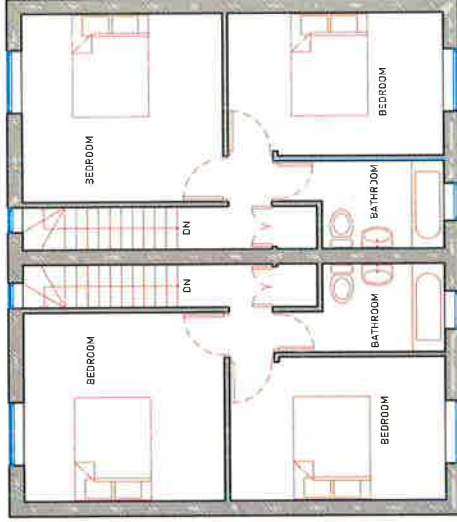

PROPOSED FIRST FLOOR PLAN

2 Use allowed

This drawing is intended under the Copyright, Design and Patents Act 1988. The drawing is protected by copyright.

4 Planning

This drawing is prepared for PLANNING PURPOSES ONLY and is not to be used for construction.

This drawing illustrates a planning proposal only and is not to be used for construction. It is intended to show the proposed layout and design of the development. The layout may be subject to change without notice. The drawing is not to be used as a basis for any construction or other legal proceedings. The drawing is the property of the architect and shall remain the responsibility of the architect.

Project: 15-17 Horley Road
Redhill
Surrey
RH1 5AL

Title: Proposed Floor Plans

Status: Planning

Scale: 1:100 @ A3

Drawing no: 3652-PL-04R0

Prepared by: Mursheed Ahmed Rifku
Sarah MISCURP

Date: 13-Oct-2022



Disclaimer

This drawing is prepared under the Copyright, Designs and Patents Act 1988. The drawing is protected by copyright.

Planning

This drawing is produced for PLANNING PURPOSES ONLY and is not to be used for construction.
 This drawing illustrates a planning proposal only and as such does not constitute a contract. It is intended to be used as a guide only and is not to be used as a basis for any construction. The final design and construction shall be based upon an engagement or an O.S. sheet or other similar scale. Regulations must be the responsibility of the original contractor.

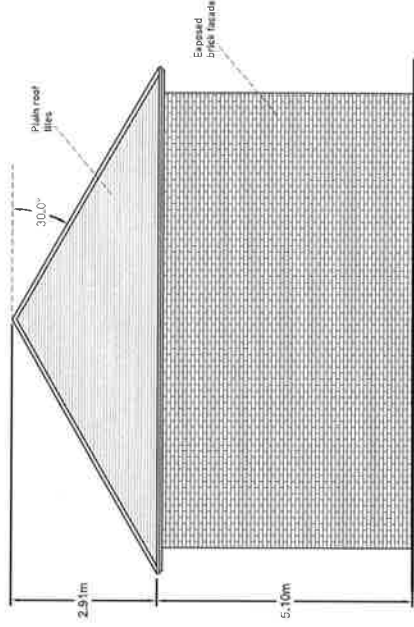

PROPOSED EAST ELEVATION

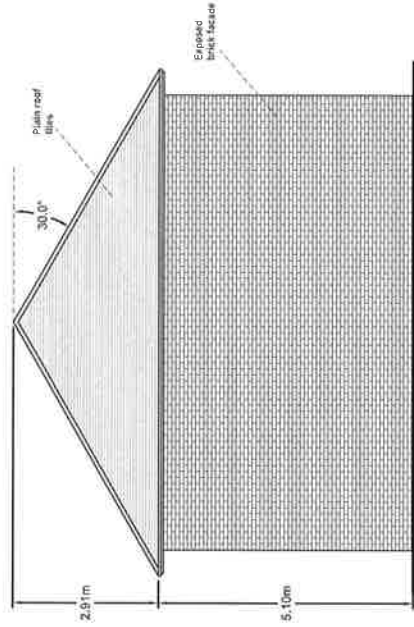

PROPOSED WEST ELEVATION

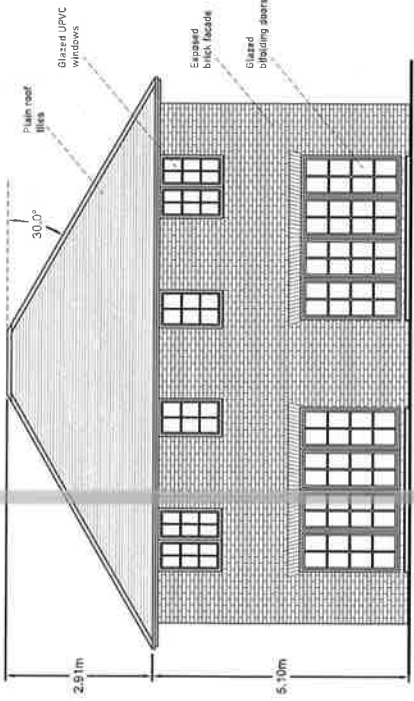

PROPOSED SOUTH ELEVATION

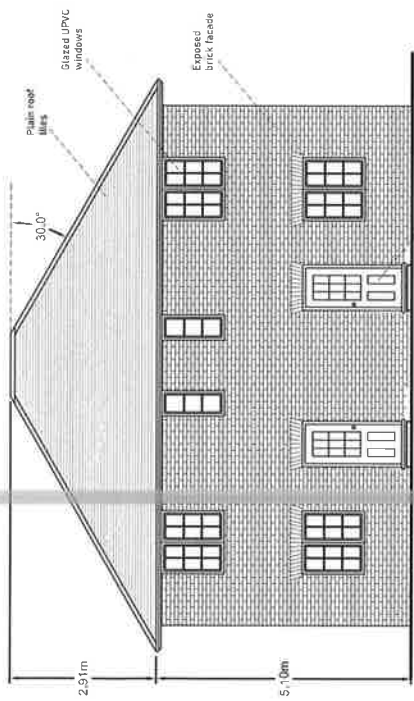

PROPOSED NORTH ELEVATION

Project: 15-17 Horley Road
 Redhill
 Surrey
 RH1 5AL

Title: Proposed Elevations

Status: Planning

Scale: 1:100 @ A3

Drawing no: 3652-PL-05

Prepared by: Murlshed Ahmed Rinku
 Arch. MSCURP

Date: 07-Jul-2022



0m 3m 6m 9m

SCALE: 1:100

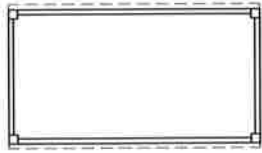

FLOOR PLAN



NORTH ELEVATION



EAST ELEVATION



SOUTH ELEVATION

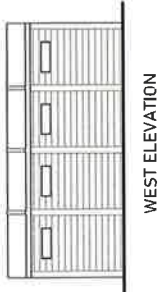

WEST ELEVATION



FLOOR PLAN

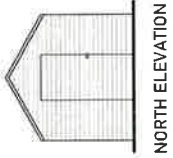

NORTH ELEVATION

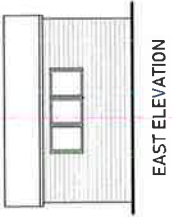

EAST ELEVATION

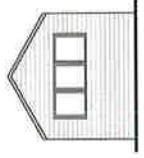

SOUTH ELEVATION



WEST ELEVATION

EXISTING BUILDING A

EXISTING BUILDING B

0m 6m 12m 18m

SCALE: 1:200

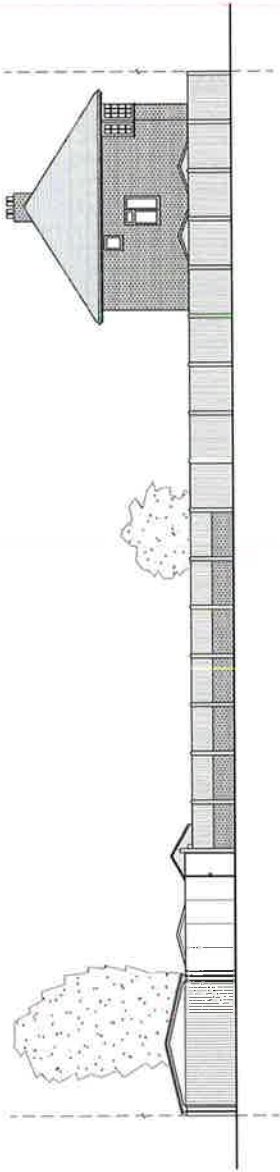

EXISTING STREET SCENE

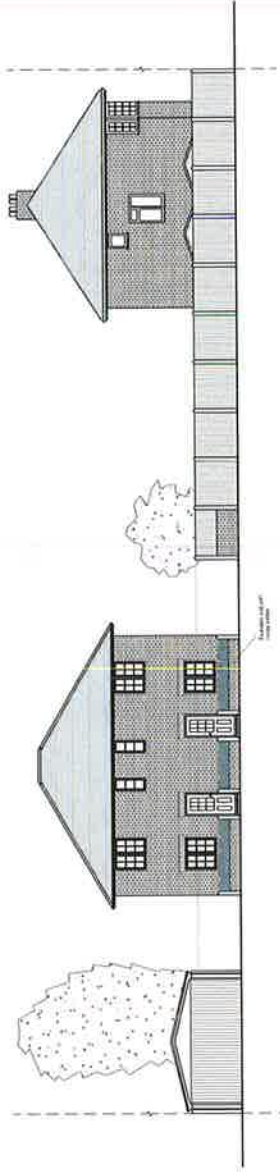

PROPOSED STREET SCENE

Disclaimer

This drawing is intended solely for the purposes of planning and is not to be used for construction.

Planning

This drawing is intended for PLANNING PURPOSES ONLY and is not to be used for construction. The drawing illustrates a planning proposal only and is not subject to any planning conditions. The drawing is based upon an interpretation of the information provided and is not intended to be a final design. The drawing is not to be used for any other purpose without the written consent of the architect. The drawing is not to be used for any other purpose without the written consent of the architect.

Project: 15-17 Hotley Road
Redhill
Surrey
RH1 5AL

Title: Existing Buildings
+ Street Scenes

Status: Planning

Scale: As mentioned @ A3

Drawing no: 3652-PL-06Ra

Prepared by: Mursheed Ahmed Rinku
BArch MScURP

Date: 13-Oct-2022

